



Planning Permit No. A/23238/41
APPROVED
 SUBJECT TO THE CONDITIONS IN THIS OFFICE LETTER
 No. A/27035/92 Dated 1.9.93
 12.1.92
 FOR MEMBER SECRETARY
 MADRAS METROPOLITAN
 DEVELOPMENT AUTHORITY
 MADRAS - 600 008.

PLAN OF THE PROPOSED RESIDENCE
 AT DOOR NO 5, PLOT NO 2 (S. NO 196) T.S. NO 10, BLOCK NO 62,
 KODAMBARKAM ROAD, METTUPALAYAM, WEST MAMBACAM
 MADRAS-33. SCALE 1" = 60"

REFERENCE	INDEX
D DOOR 90x200	⊙ ROAD
D ₁ " 75x200	○ PLOT BOUNDRY
W WINDOW 90x140	⊖ PRO. CONSTN.
W ₁ " 140x140	
V VENTILATOR 90x60	

ELEVATION

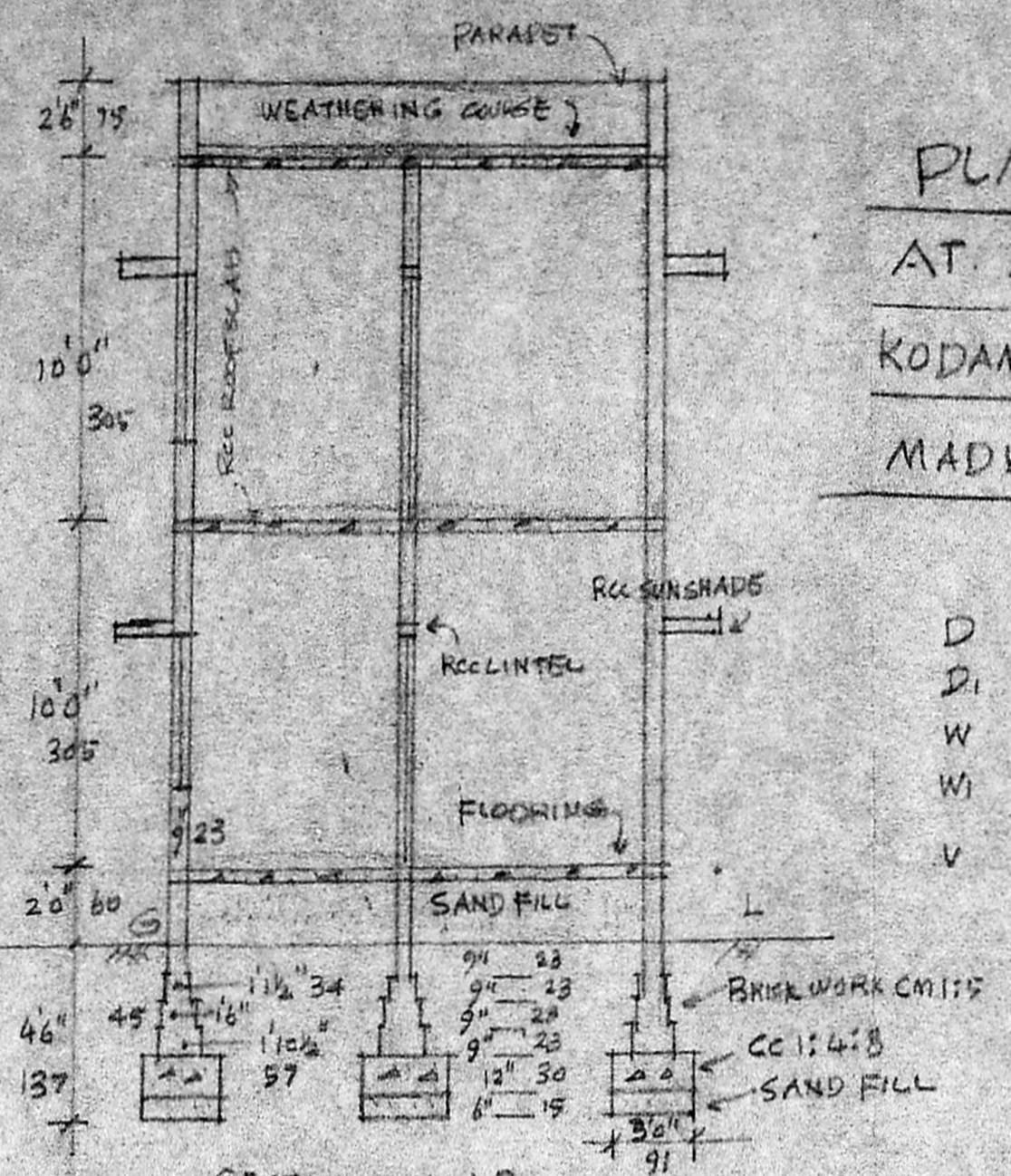

SECTION ON AB

KEY PLAN NOT TO SCALE

SCRUTINY PLAN

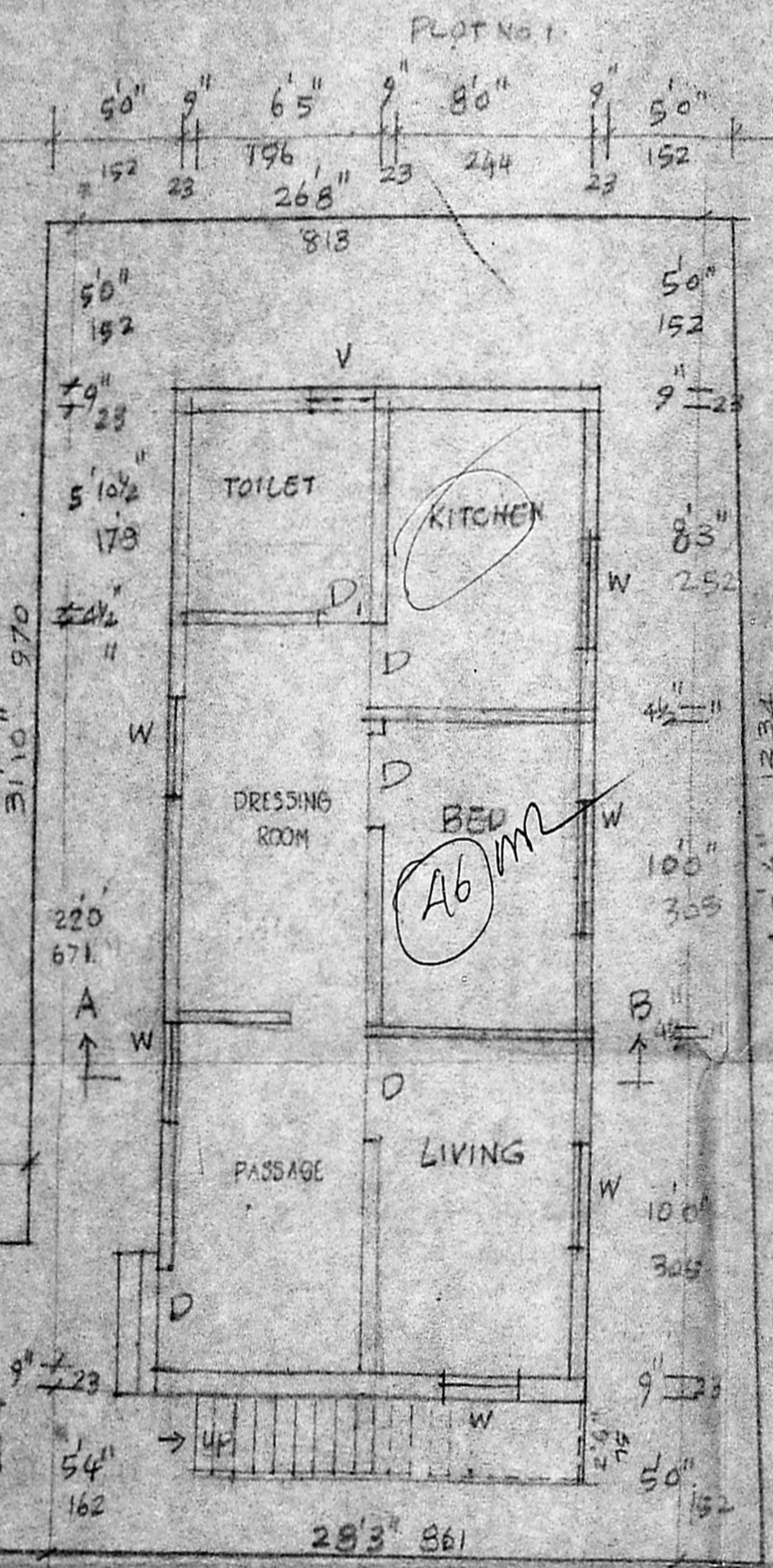

GROUND FLOOR PLAN / ORIENTATION PLAN

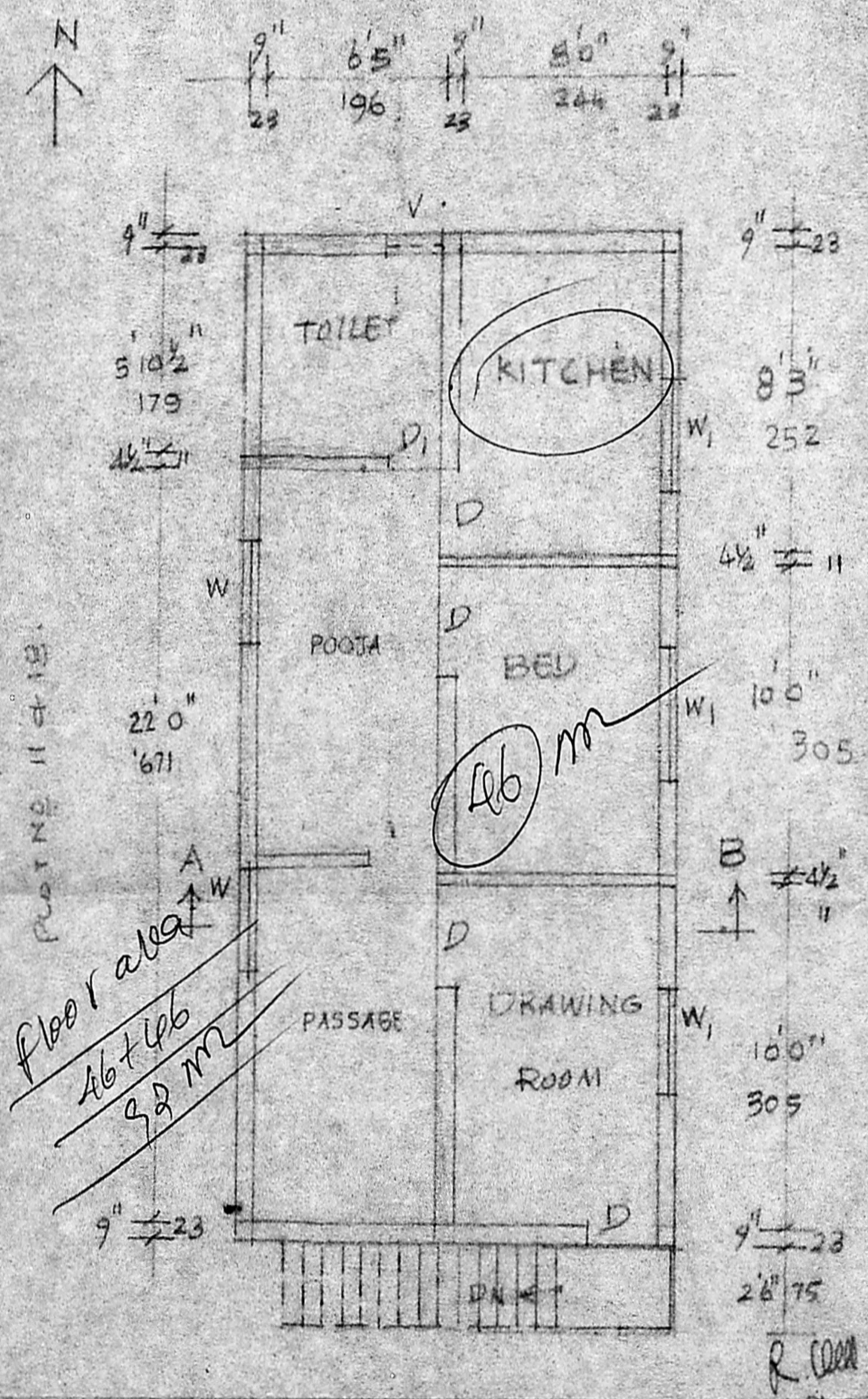

FIRST FLOOR PLAN

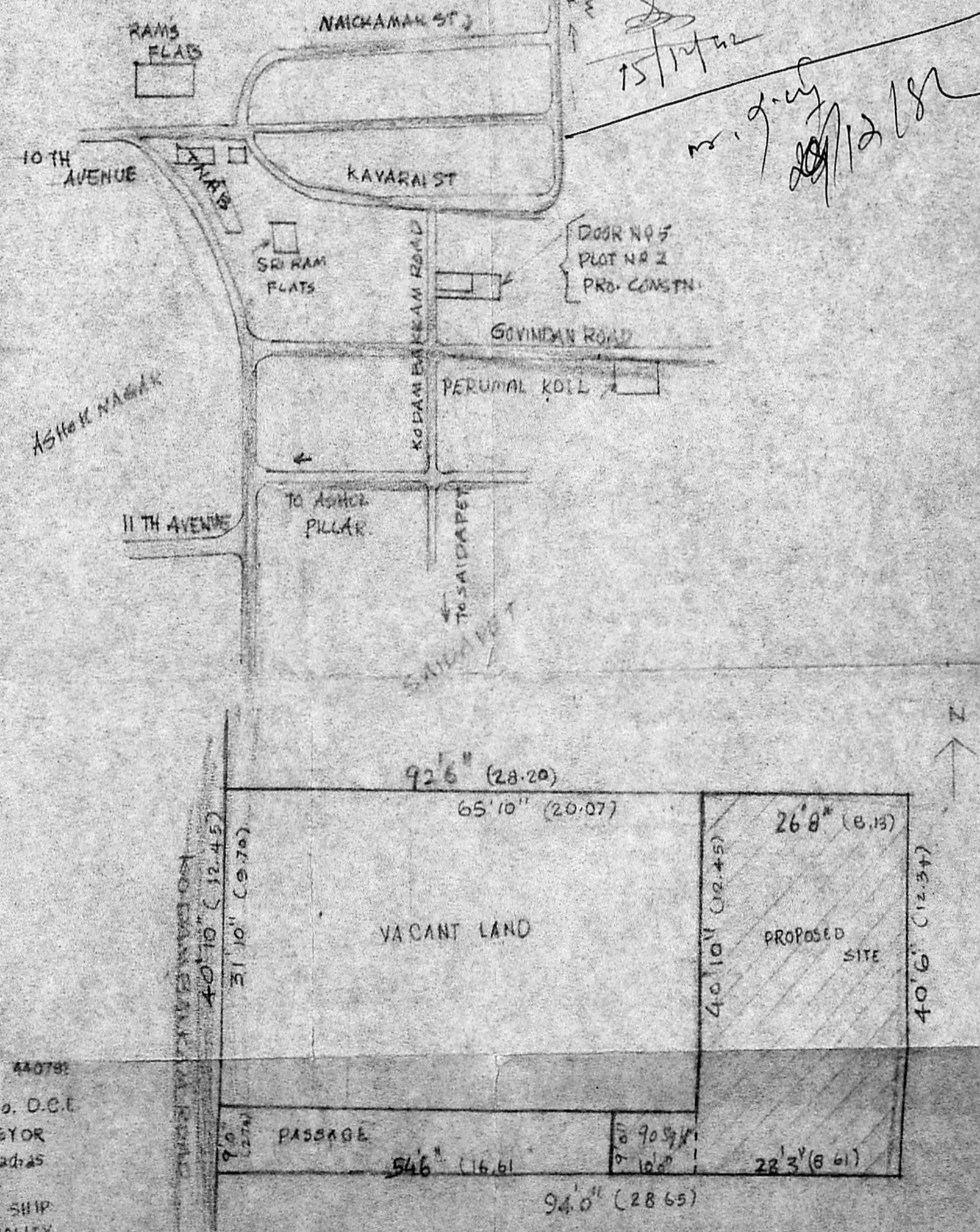

RESIDARY PLOT DETAILS

Floor area
 46 + 46
 92 m²

D. Chandrasekar
 V. Madhavan
 OWNER

P. Mohan Rao, D.C.T.
 LICENSED SURVEYOR
 Corporation of Madras
 REG. No. 14
 AMBATTUR TOWN SHIP
 ALANDUR MUNICIPALITY
 Consulting Engineer,
 Office 15, Madley Road
 T NAGAR MADRAS 600 017
 LICENSED SURVEYOR